

ELEVATION.

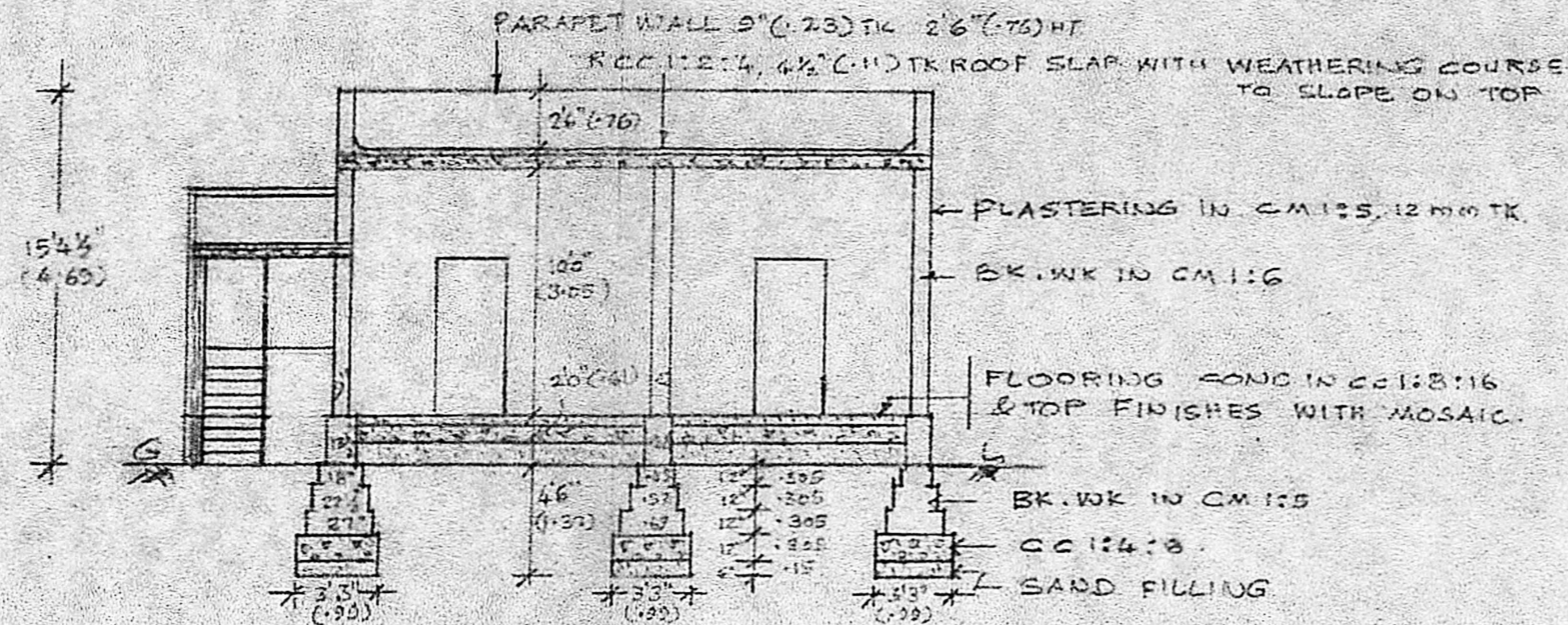

SECTION ON 'AB'

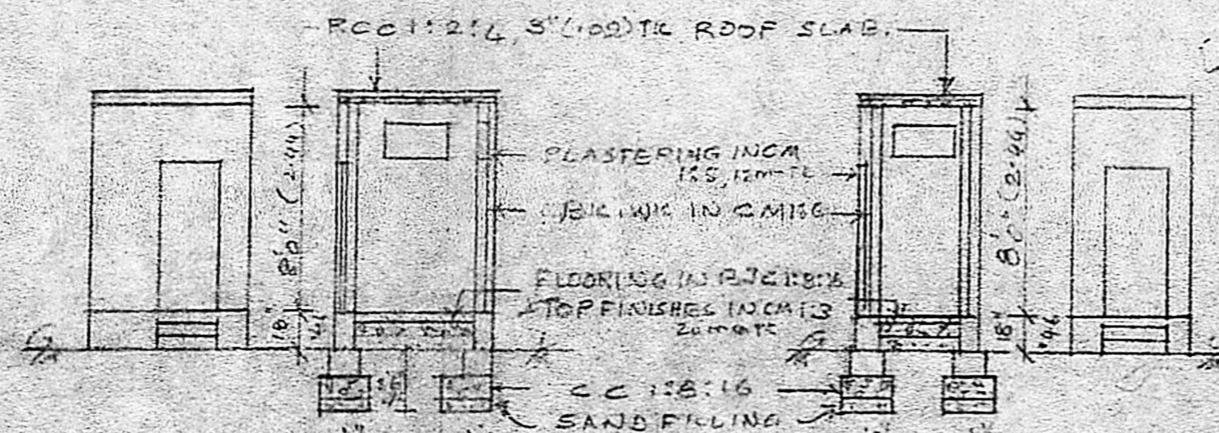
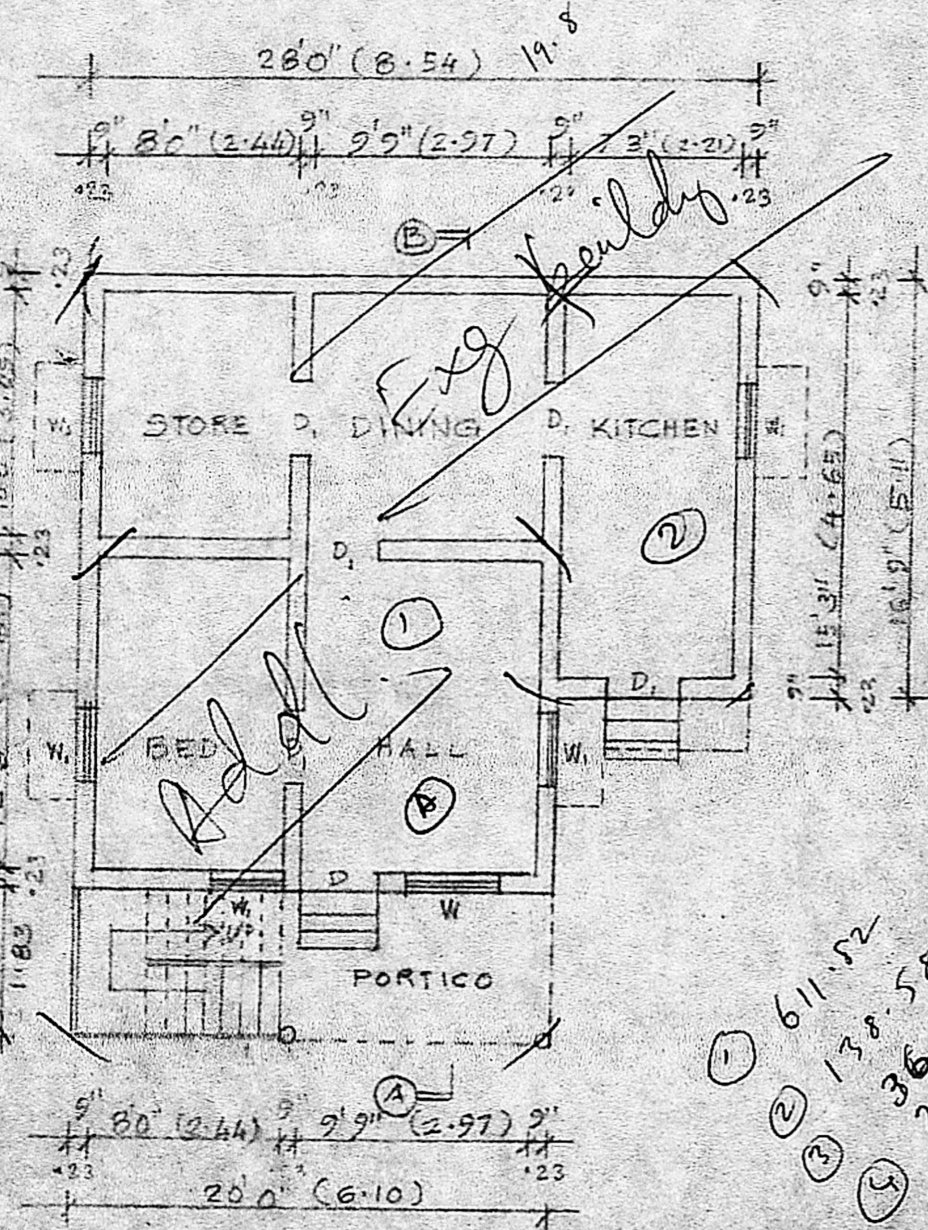

ELEVATION.

SECTION ON 'CD'

SECTION ON 'EF' ELEVATION.

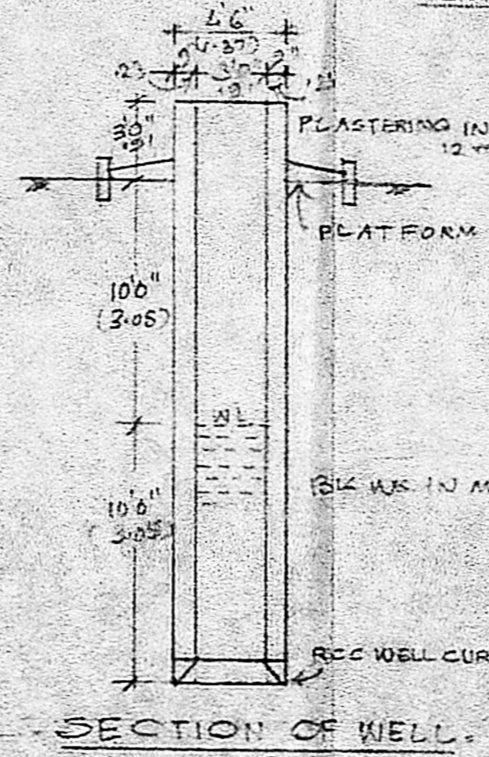
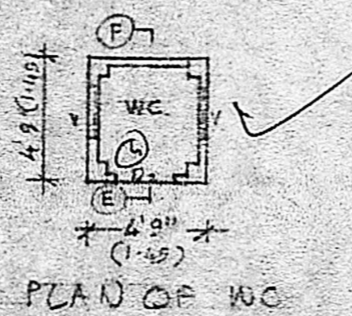
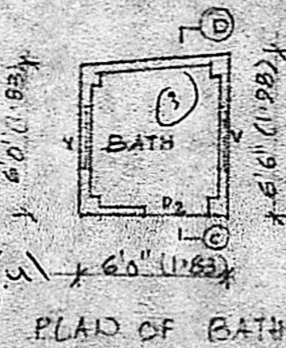

SECTION OF WELL.

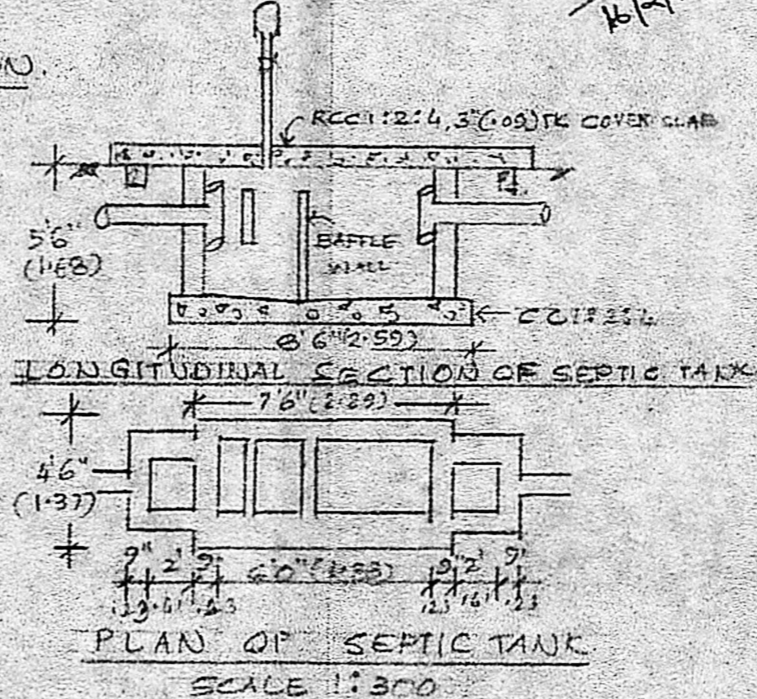

SITE PLAN

SCALE 1:400

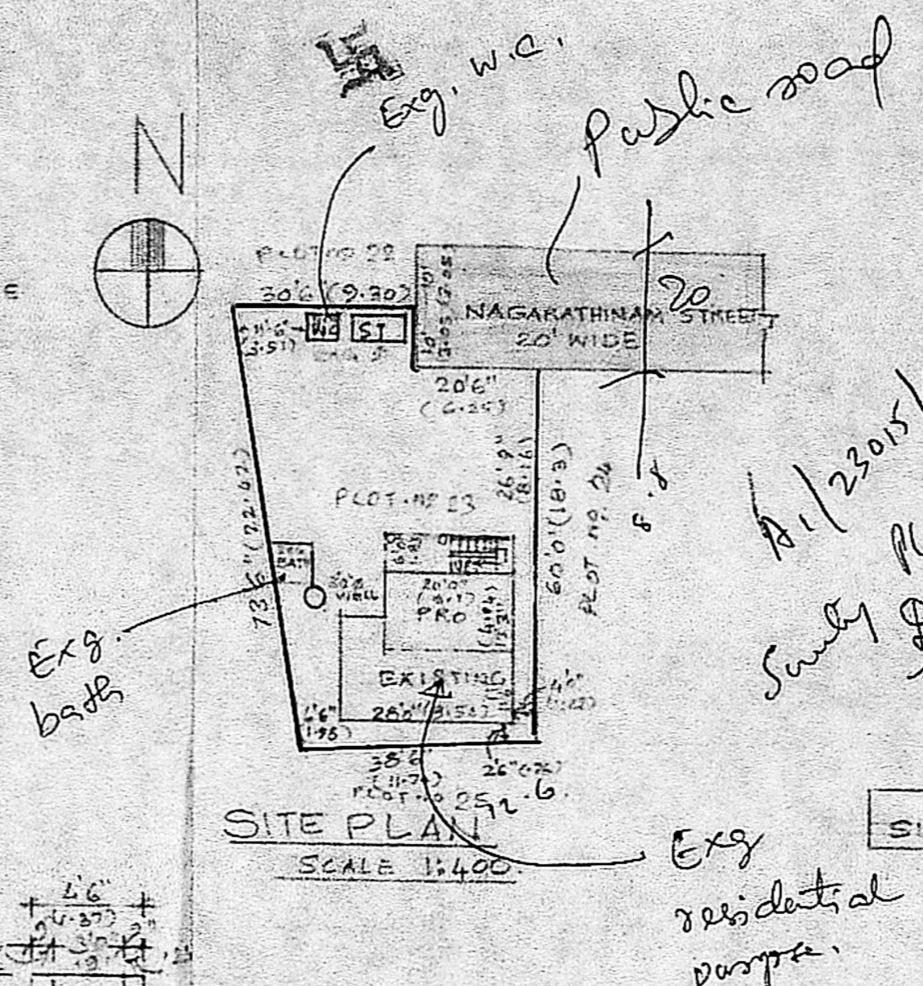

Planning Form No. A/165/90

APPROVED

Subject to the conditions in this office letter.

No. A/123015/89 Dt. 19/2-90

o/c. T. J. 19/2/90

FOR MEMBER SECRETARY
 MADRAS METROPOLITAN
 DEVELOPMENT AUTHORITY.

REFERENCE:

D: DOOR	3'3" x 6'6" (99 x 198)
D: DOOR	3'0" x 6'6" (91 x 198)
D: DOOR	2'6" x 6'6" (76 x 198)
W: WINDOW	4'0" x 4'6" (122 x 137)
W: WINDOW	3'0" x 4'6" (91 x 137)
V: VENTILATOR	2'6" x 1'6" (76 x 46)

NOTE:

[Symbol]	EXISTING
[Symbol]	PROPOSALS
[Symbol]	ROAD
[Symbol]	BOUNDARY

PLOT AREA : 3145 SQFT (294 M²)

PLINTH AREA (EG MAIN BLDG) : 364 (3381 M²)

BATH & W.C. : 61.6 (5.72 M²)

PROPOSED : 265 (24.62 M²)

TOTAL : 690.6 (64.15 M²)

PLAN SHOWING THE REGULARISATION AND ADDITIONS TO THE EXISTING RESIDENTIAL BUILDING AT DOOR NO 2, PLOT NO 23, IN S. NO 103/3 NAGARATHINAM STREET GANDHINAGAR (LAYOUT APPD. L.P.D.M. 25/1/72) PAMMAL TOWN PANCHAYAT MADRAS-44. SAIDAPETTALUK CHINGLEPUT DT FOR THIRU R. RADHAKRISHNAN.

SCALE: 1:100 (1"=30") (PREVIOUS PLAN SANCTIONED REF. G.A. NO 76/60 A2 DT. 31-3-30)

Drawn by

R. GNANASAMBANDAM, L.C.E.,
 CONSULTING CIVIL ENGINEER,
 AND V.I.U.R.,
 LICENSED SURVEYOR,
 CLASS II

CORPORATION OF MADRAS,
 ROOM 37, SIDDHARTHA ROAD, STREET
 CHENNAI, MADRAS-600 015

OWNER